

Ben Cruachan Walking Club - Walk Preview

Walk:	THE SISTERS - NORTH PEAK				
Area:	MOUNT ALFRED STATE FOREST (N.E. of MITCHELL RIVER NAT. PARK)				
Date:	16 September 2017	To be publicised in local papers?			Yes
Grade:	S - 7 - 8	Style:	Day Return		
Walk Length:	11 Kilometres	Walk Duration:	6 Hours		
Meeting Place:	Stratford Lindenow	Meeting Time:	7:00 am @ Stratford 7:45 am @ Lindenow		
Walk Summary:	<p>This walk is in the Mount Alfred State Forest, North East of Mitchell River National Park: an area rarely visited by bushwalkers. To get to the start point we will drive for approximately 90 minutes from Lindenow through quite picturesque forests with opportunities for wildlife spotting. The walk starts at the Merrijig Track and follows the route of an old forestry track through mostly open forest with a range of understorey plants. The final section of the walk is quite steep and all off track with plenty of bush bashing, rock hopping and clambering over fallen trees. A reasonable level of fitness is required and good quality footwear is a must. At the summit we will lunch under a full canopy of mature trees and, if time permits, explore the ridgeline to the North NW before retracing our steps back to Merrijig Track.</p> <p>Topographical Map: Cobbannah-Tabberabbera 8322-N 1:50,000</p> <p>Registration with the Walk Leader, before the day of the walk, is required for all walks</p>				
Walk Leader:	Ken Free	Email:	kenfree@iprimus.com.au	Phone:	5144 1195

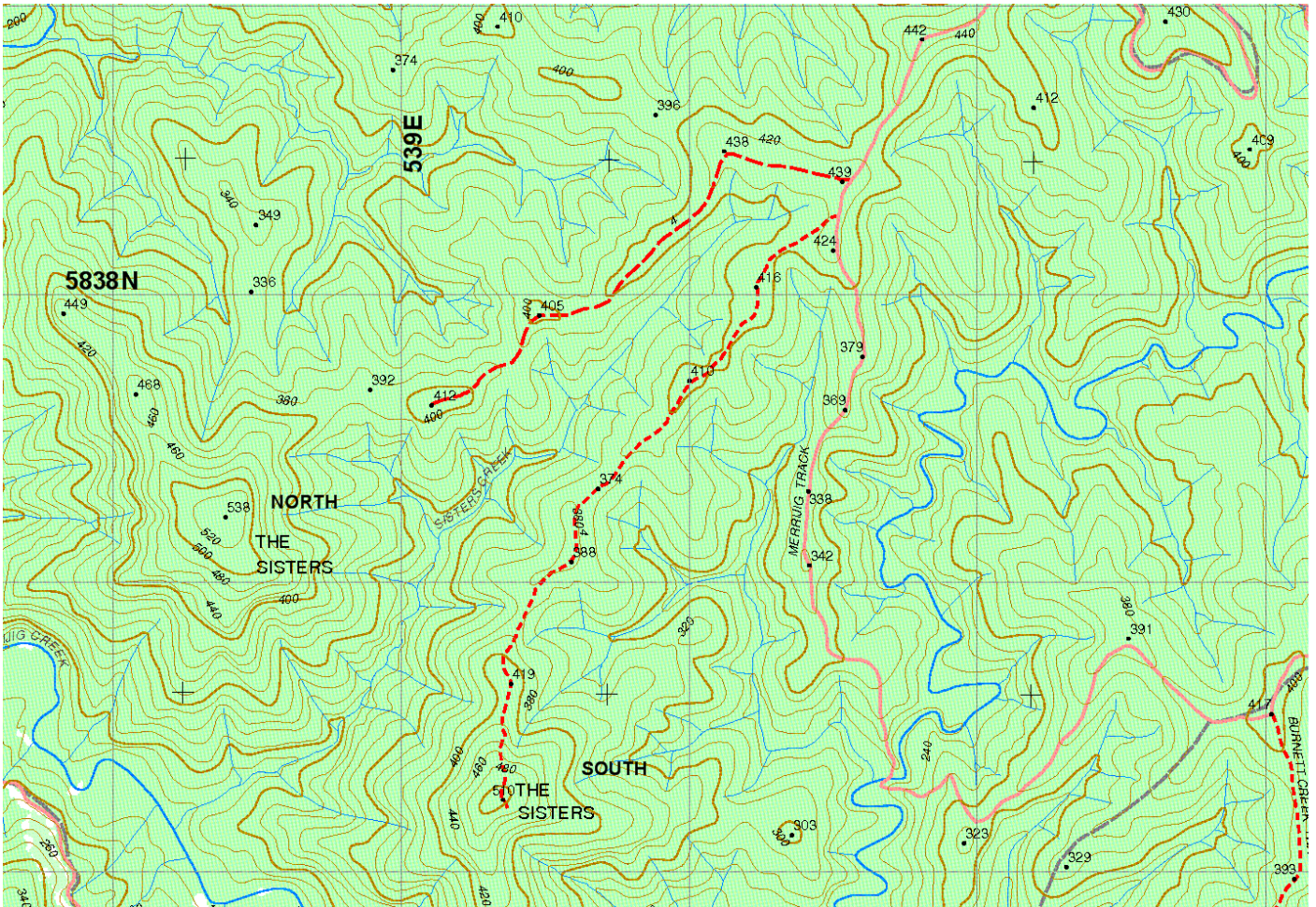

Section of Topo Map 8322-N, showing The Sisters